

PREPARED FOR  
DIEGO VELEZ  
PO. BOX 1039  
PELL LAKE WI. 53157

## PLAT OF SURVEY

-OF-

LOTS 1752 THROUGH 1757 INCLUSIVE, IN BLOCK 23 OF  
PELL LAKE HIGHLANDS, TOWN 1 NORTH, RANGE 18  
EAST, WALWORTH COUNTY, WISCONSIN.

KROTT SURVEYING INC.

N3705 WILLOW BEND LANE

LAKE GENEVA WI. 53147

PHONE # (262)248-3697

FAX # (262)249-0639

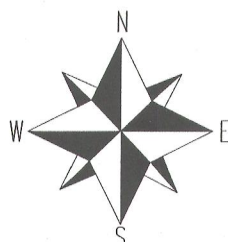
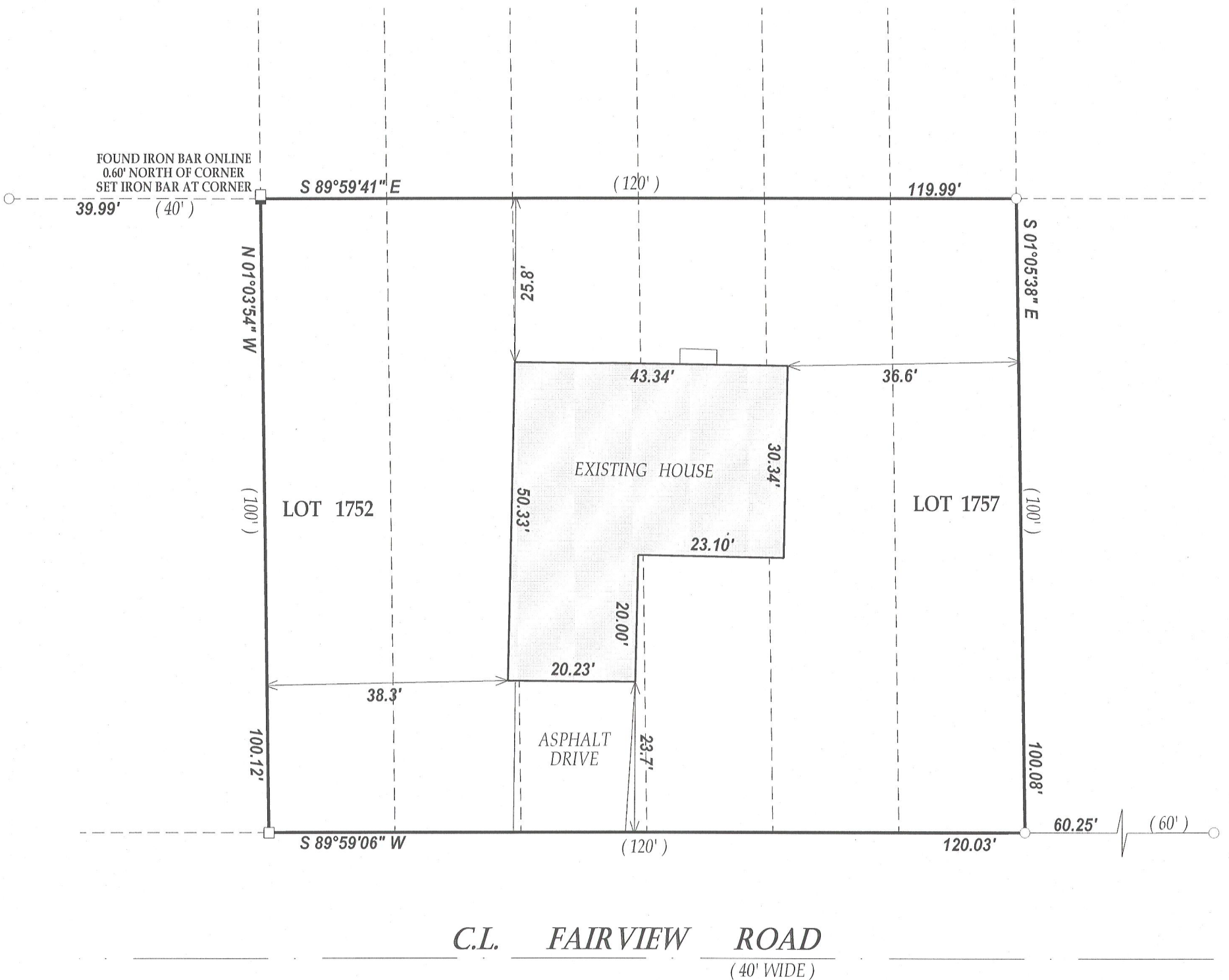

SCALE 1" = 20'

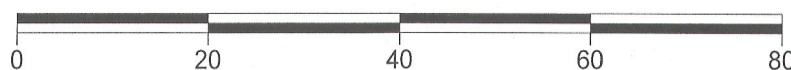

NOTE: BEARINGS ARE REFERENCED TO PREVIOUS SURVEY RECORDS

I have surveyed the above-described property and the above map is a true representation thereof and shows the size and location of the property, its exterior boundaries, the location and dimensions of all structures thereon, fences apparent easements and roadways and visible encroachments, if any.

This survey is made for the exclusive use of the present owners of the property, and also those who purchase, mortgage, or insure the title thereto within one (1) year from date hereof; and as to them I warrant the accuracy of said survey map.

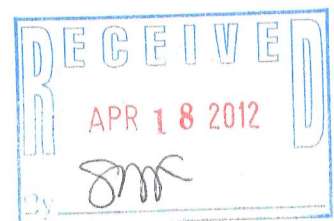

DATED THIS 5th DAY OF APRIL 2012.

*John P. Krott*

JOHN KROTT S - 2258  
Wisconsin Registered Land Surveyor  
(original if signed in red)

### LEGEND

- FOUND IRON PIPE
- FOUND IRON BAR
- SET IRON BAR

(XX) RECORDED AS

TAX ID # & PLH00309

JOB # 12-032

118-3106